

RELAÇÃO DO AÇO

	V1	V2	V3	V4	V5	V6	V7	V8	V9	V10	V11	V12	V13	V14	V15	V16
--	----	----	----	----	----	----	----	----	----	-----	-----	-----	-----	-----	-----	-----

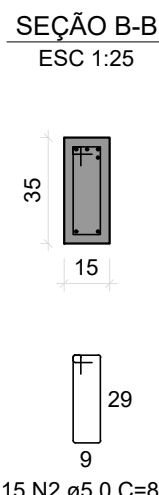
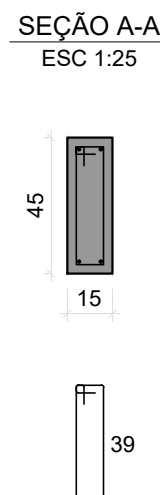
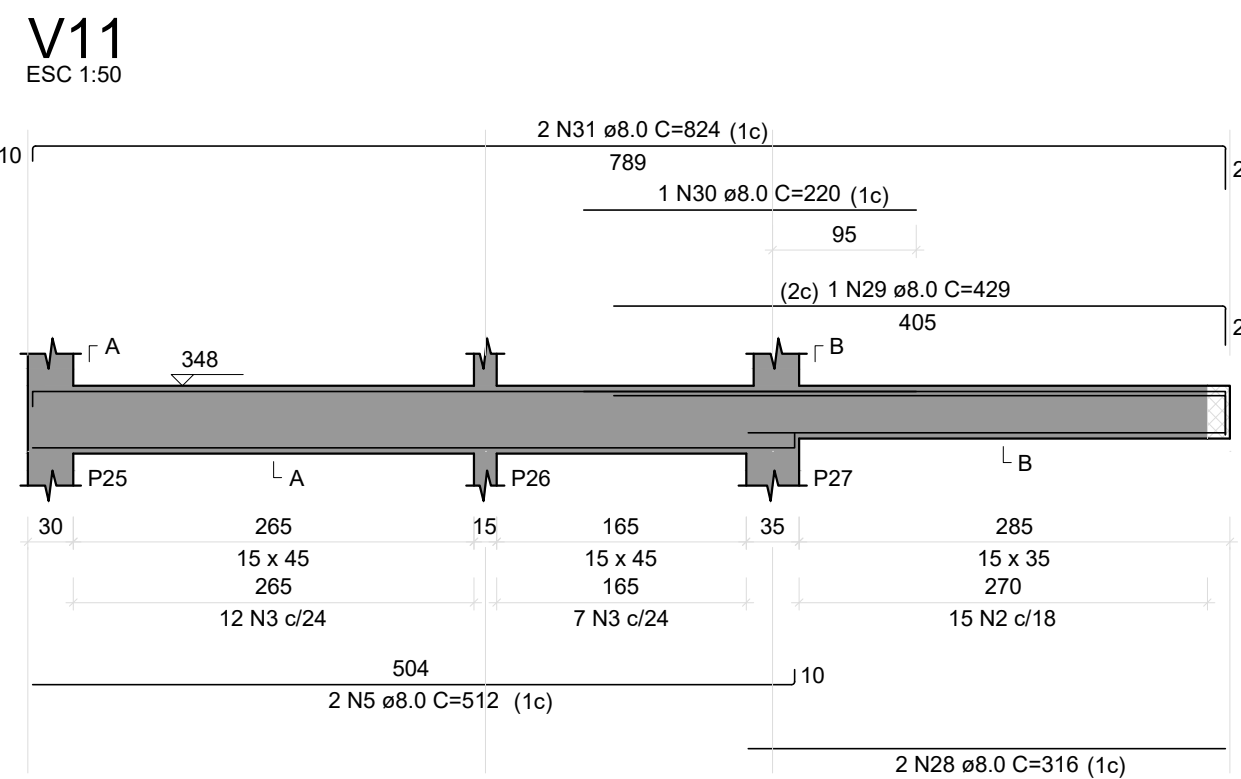
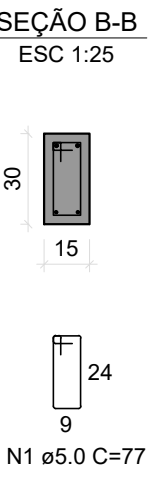
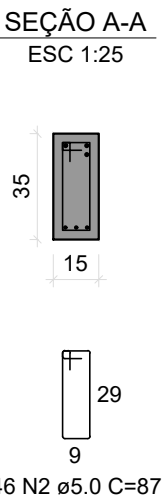
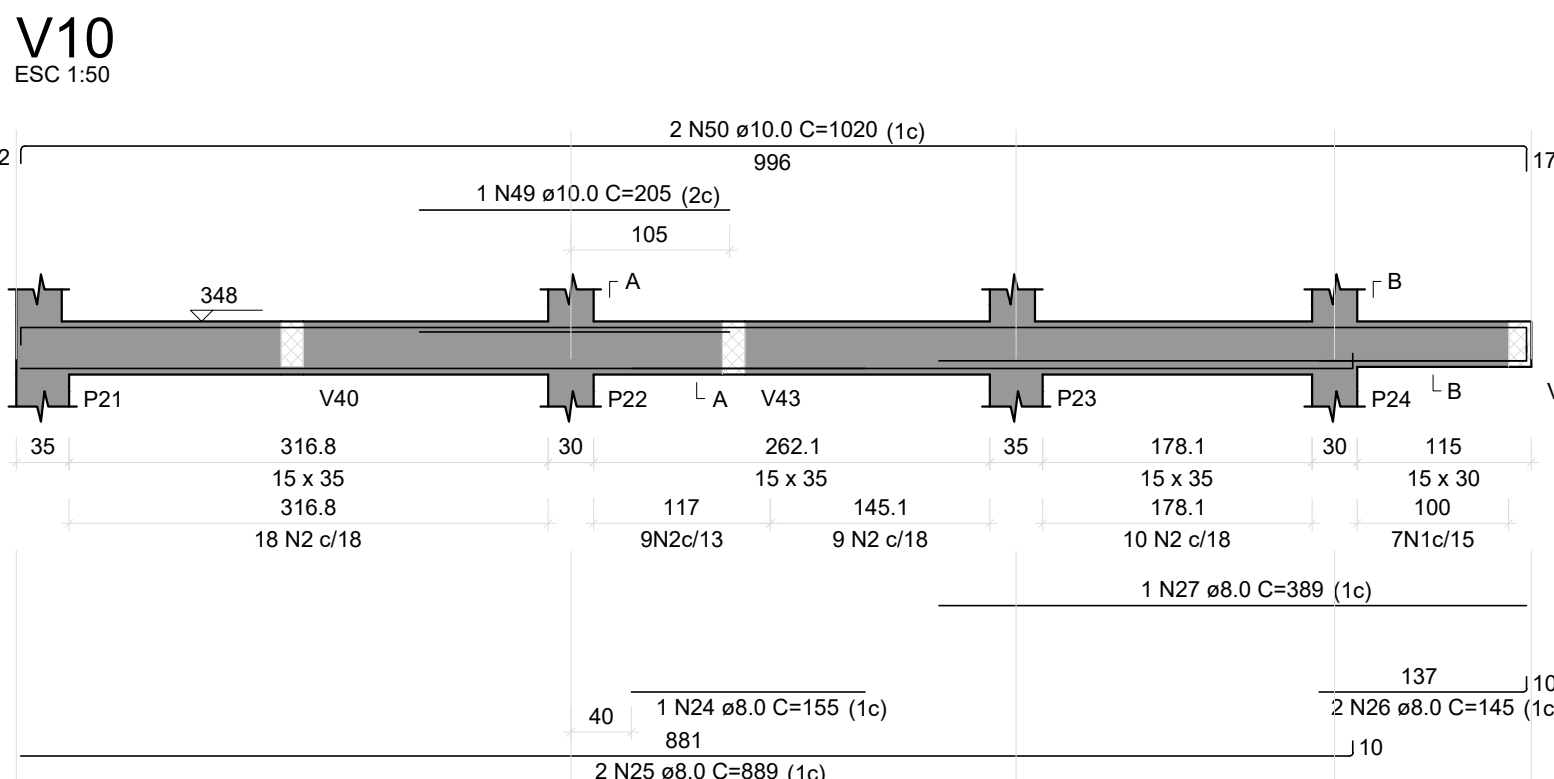
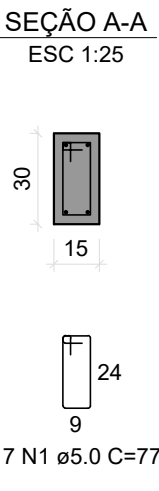
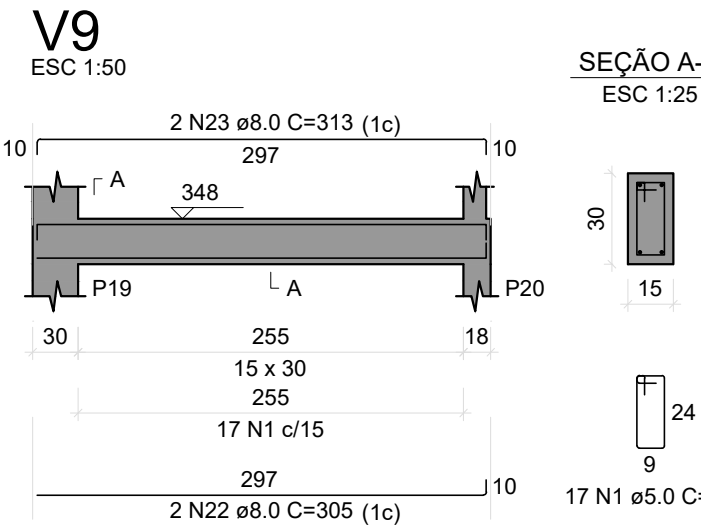
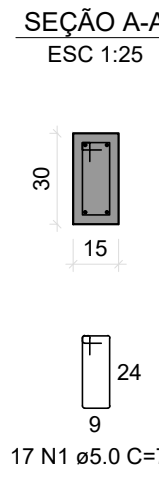
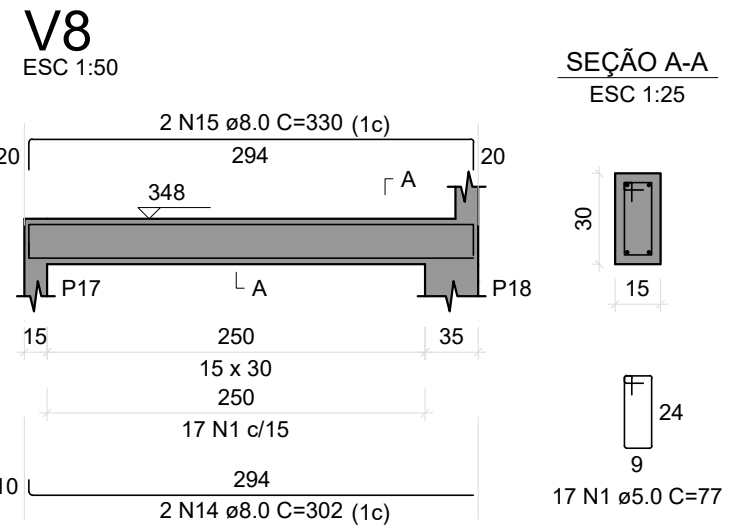
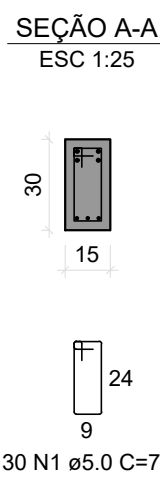
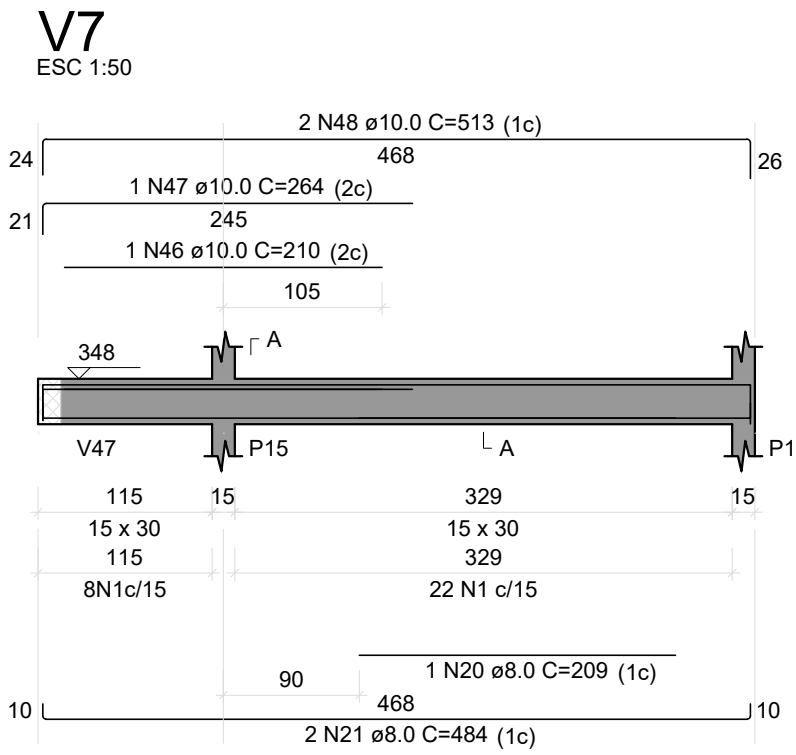
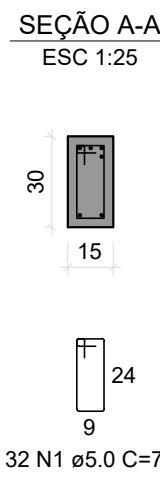
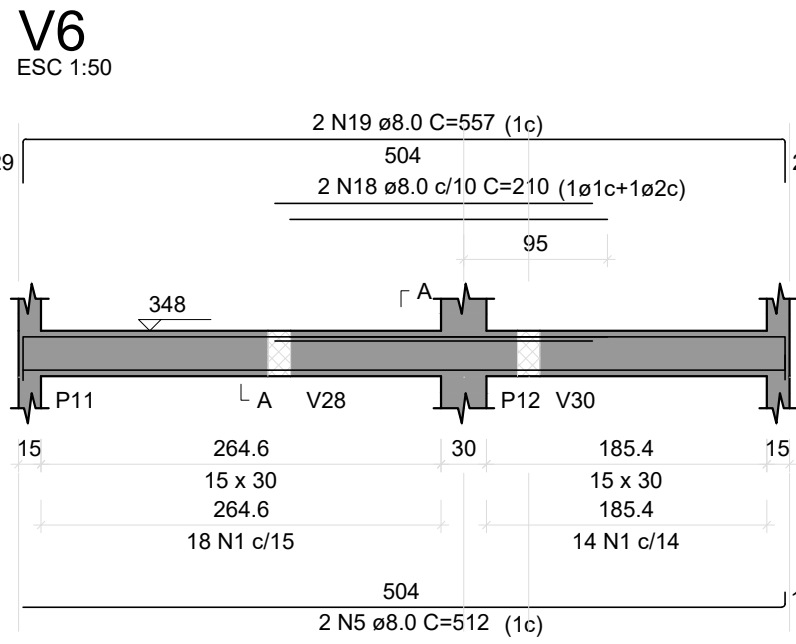
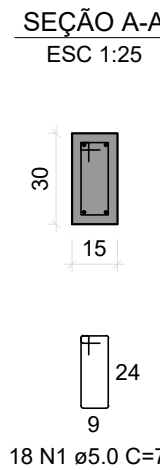
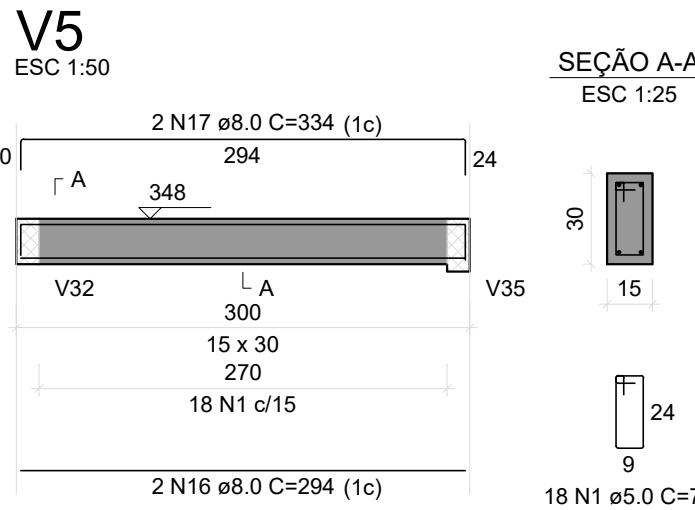

RESUMO DO AÇO

AÇO	DIAM (mm)	C.TOTAL (m)	PESO + 10% (kg)
CA50	6.3	1.1	0.3
	8.0	321.7	139.6
	10.0	159.7	108.3
	12.5	53.1	56.3
	5.0	503.8	85.4
PESO TOTAL (kg)			
CA50		304.5	
CA60		85.4	

Volume de concreto (C-25) = 4.51 m³
Área de forma = 49.02 m²

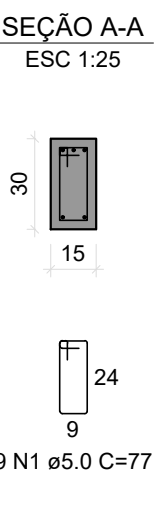
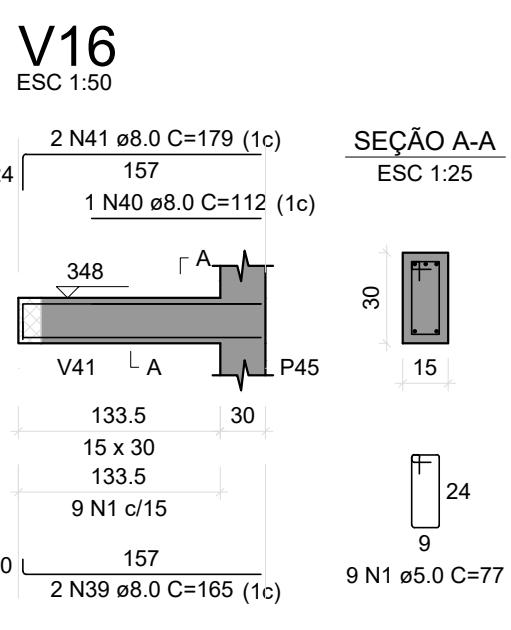
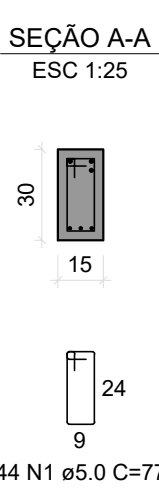
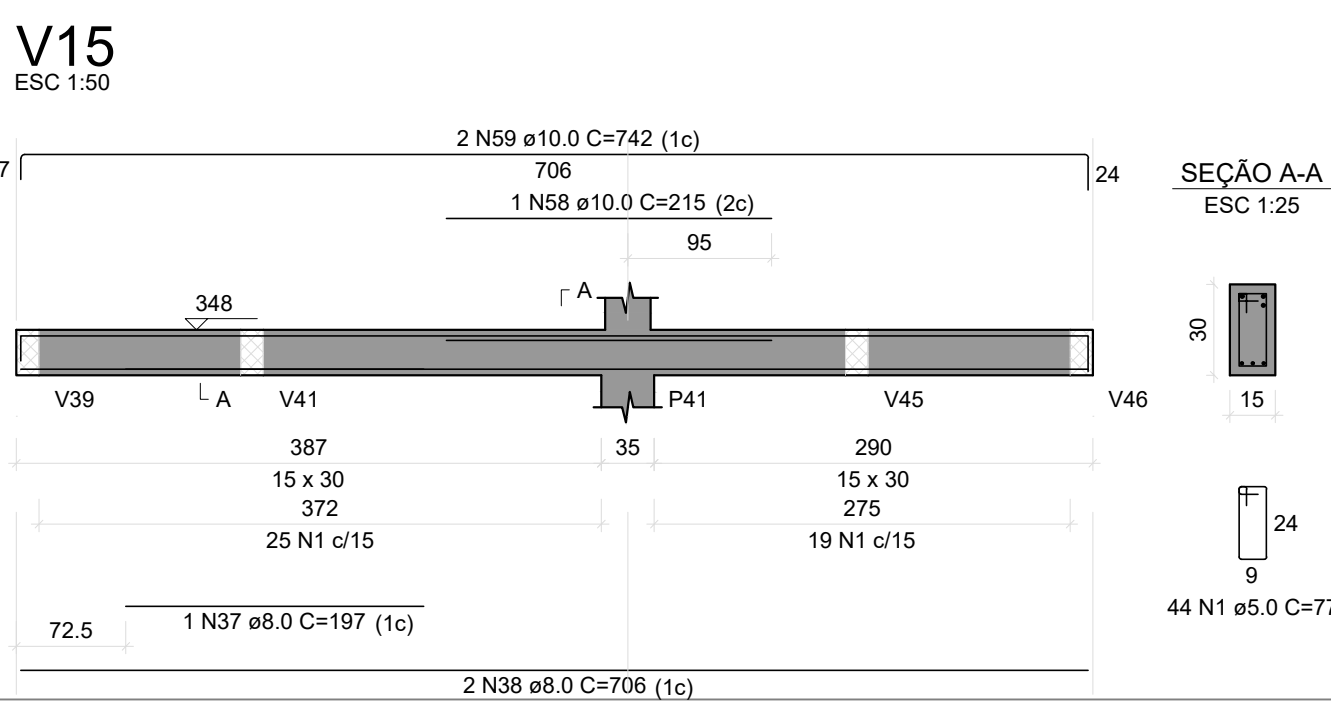
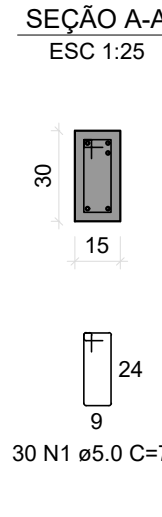
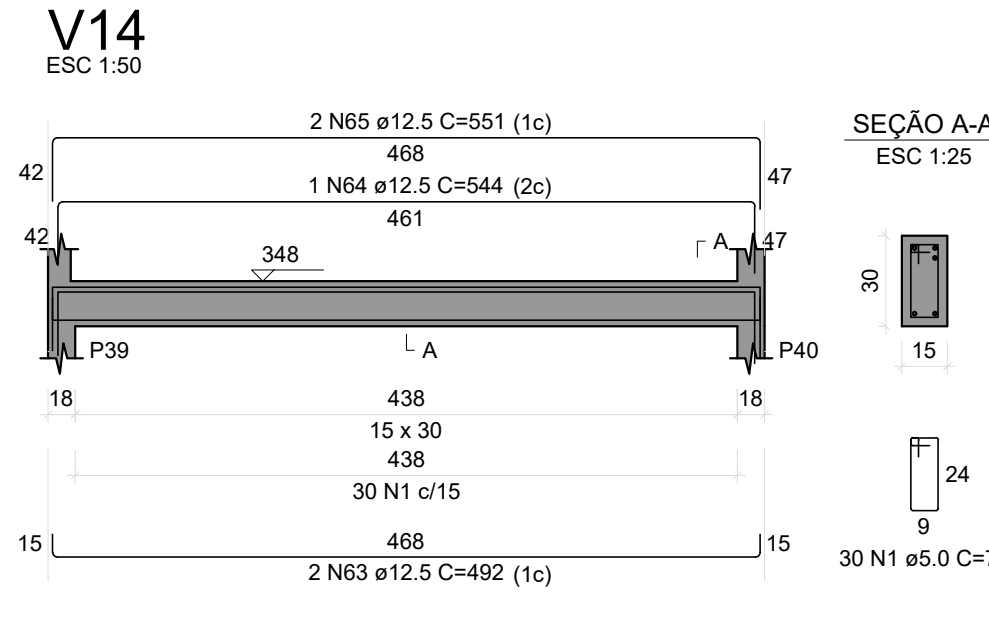
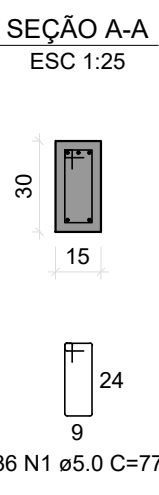
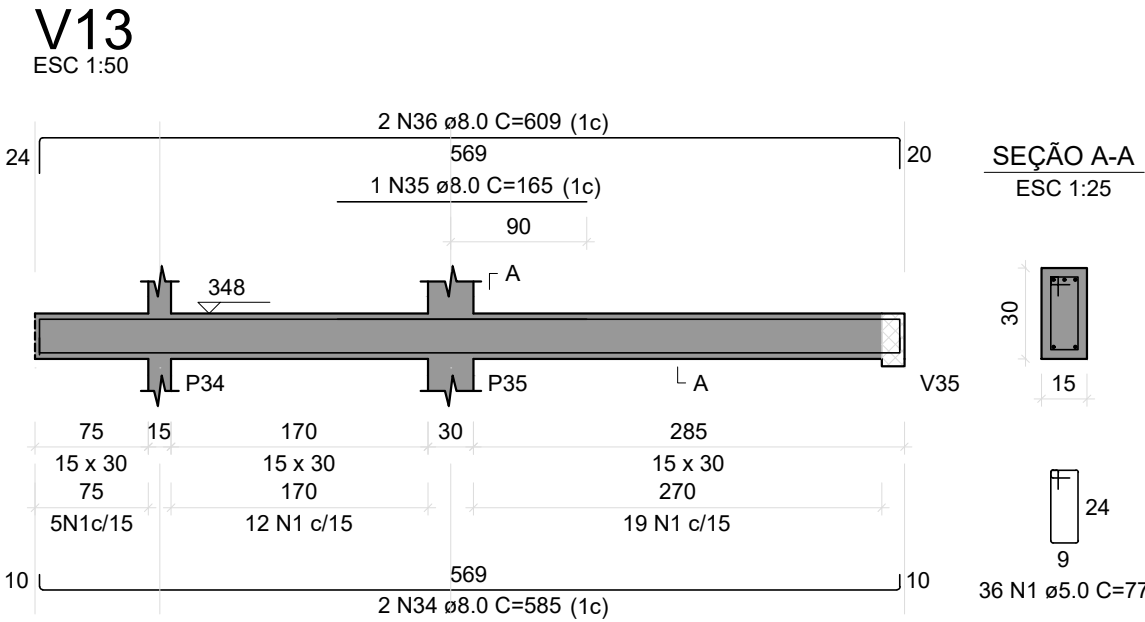
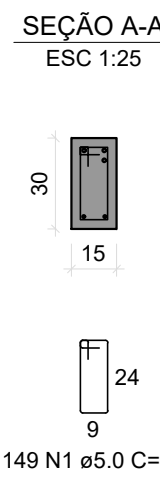
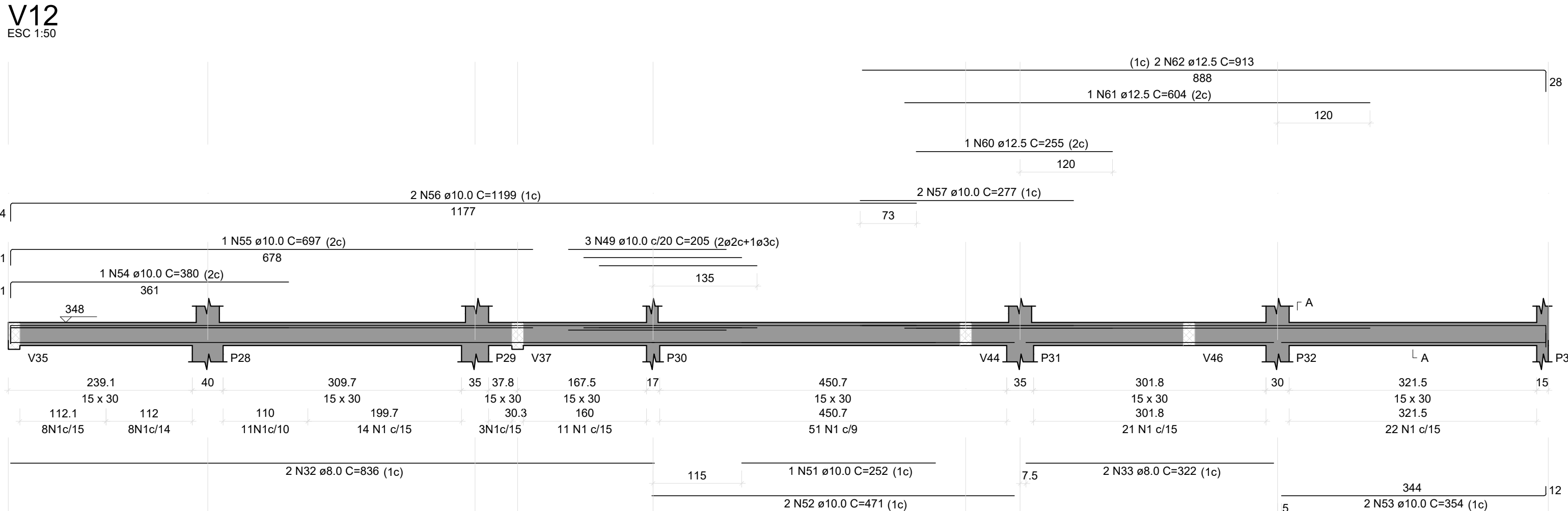

BLOCO DO CORPO DE BOMBEIROS PRANCHAS DE: 098 a 152

REVISÃO	DESCRIÇÃO	REVISADO POR	DATA
REVISÃO 00	EMISSIONAL	WAGNER	MARÇO/2024

SECRETARIA DE ESTADO DA SEGURANÇA PÚBLICA			DIRETORIA DE ARQUITETURA E EDIFICAÇÕES PRAÇA TOBIAS BARRETO, nº 20, BAIRRO SÃO JOSÉ CEP: 49050-220 ARACAJU/SE TELS: (79)3216-5454 / (79)9851-9337
TIPO: PROJETO ESTRUTURAL EXECUTIVO DA CONSTRUÇÃO DO CENTRO INTEGRADO DE SEGURANÇA PÚBLICA (CISP) EM NOSSA SENHORA DA GLÓRIA/SE		Nº DA PRANCHA	
ASSUNTO: BLOCO DO CORPO DE BOMBEIROS VIGAS NO PAVIMENTO TERREO		112/438	
END.: RUA ANTONIO JOAQUIM DE FARIAS, S/N - N. SRA DA GLÓRIA - SE			
AUTOR DO PROJETO: WAGNER DARY DA SILVA			
RESPONSÁVEL TÉCNICO: WAGNER DARY DA SILVA		RN: 270771497-6	
ESCALA:	DATA: MARÇO/2024	DESENHISTA:	WAGNER DARY DA SILVA
INDICADO:			